WHEN?
Sunday, May 24, 2026
11:00 am – 4:00 pm

WHERE?
Peace Arch Provincial Park (Canada)
Picnic Hall (see maps on page 2)

WHO?
Everyone is welcome!
Members, friends, family

WHAT?
Potluck lunch, fun, games, fellowship!
OA meeting 3-4pm (indoors)

* Wheelchair accessible hall and restrooms
* Full indoor kitchen and hall (private booking for OA only)
* Full size fridge, stove, microwave, sink
* Tables & folding chairs for indoor use only
* Outdoor picnic benches first come/first serve
* **BYO: food, drink, cup, cutlery, table ware, lawn chair/blanket**

HOW DO I GET THERE?

From Canada
South on Hwy #99
Exit #1, Beach Road (West)
First left after duty free (South)

From US
North on I5, through Canadian border (onto Hwy #99)
YES, American citizens will need their passport
Exit #1, Beach Road (West)
First left after duty free (South)

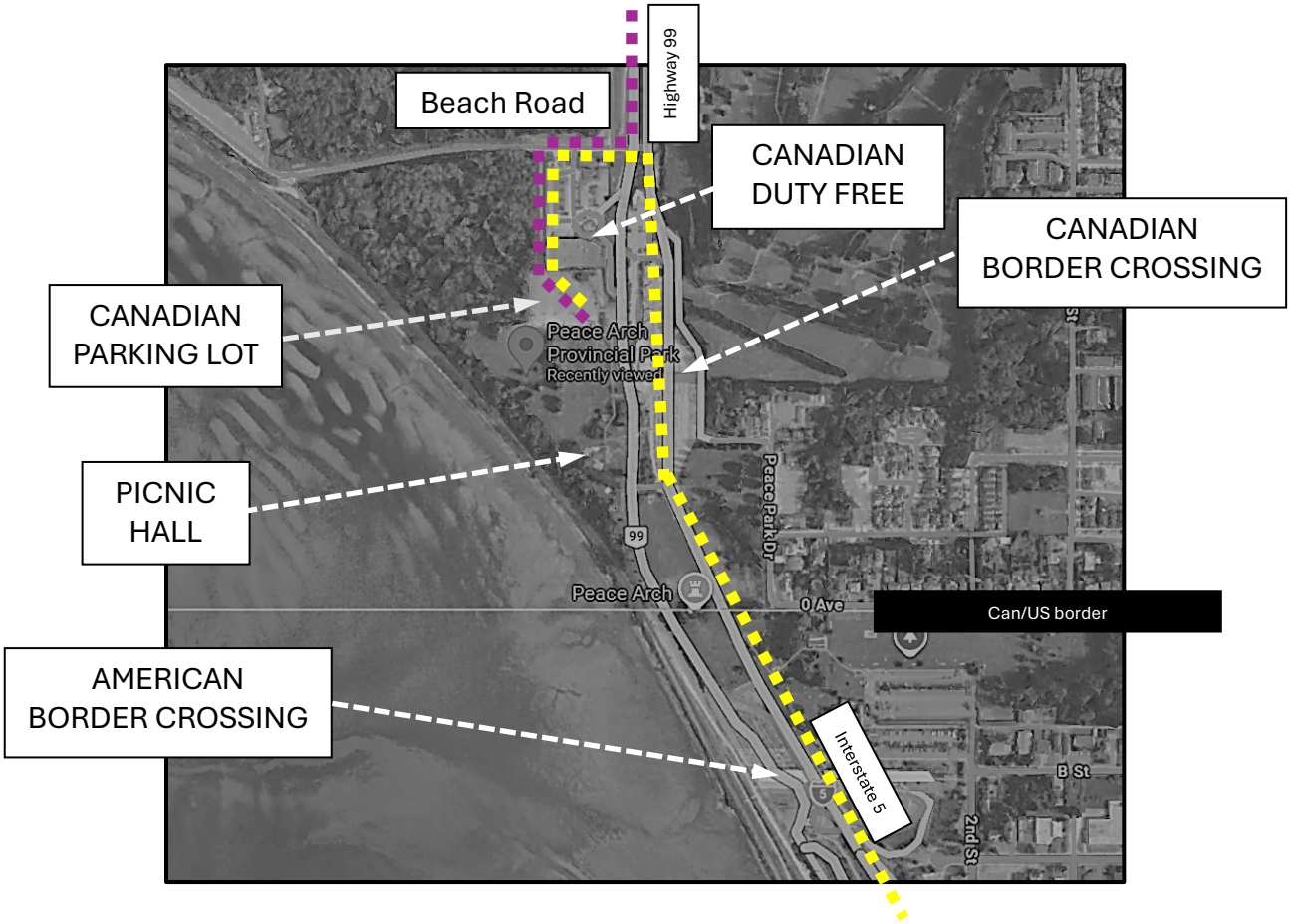
Highway 99
Beach Road
CANADIAN DUTY FREE
CANADIAN BORDER CROSSING
CANADIAN PARKING LOT
PICNIC HALL
AMERICAN BORDER CROSSING
Peace Arch Provincial Park
Recently viewed
Peace Park Dr
99
Peace Arch
0 Ave
Can/US border
Interstate 5
B St
2nd St

Canadian parking lot
Vancouver-Blaine Hwy
Canada Border Services Agency...
Peace Arch Provincial Park
Recently viewed
paved sidewalk
99
Canadian Border crossing
accessible restrooms
Picnic Hall